

**AMENDED PLAT OF
CORNERSTONE SUBDIVISION, PHASE ONE, PART ONE
SITUATED IN THE SOUTHWEST 1/4 OF THE SOUTHWEST 1/4, THE SOUTHEAST 1/4 OF THE SOUTHWEST 1/4, AND
THE NORTH-EAST 1/4 OF THE SOUTHWEST 1/4 OF SECTION 3, TOWNSHIP 5 NORTH - RANGE 3 EAST
RANKIN COUNTY, MISSISSIPPI**

OWNER	TRACT	ACRES	CHORD	BEARING	CHORD	AREA
C1	1	1.0000	100.00	N 0° 0' 0" W	100.00	10000.00
C2	2	1.0000	100.00	N 0° 0' 0" W	100.00	10000.00
C3	3	1.0000	100.00	N 0° 0' 0" W	100.00	10000.00
C4	4	1.0000	100.00	N 0° 0' 0" W	100.00	10000.00
C5	5	1.0000	100.00	N 0° 0' 0" W	100.00	10000.00
C6	6	1.0000	100.00	N 0° 0' 0" W	100.00	10000.00
C7	7	1.0000	100.00	N 0° 0' 0" W	100.00	10000.00
C8	8	1.0000	100.00	N 0° 0' 0" W	100.00	10000.00
C9	9	1.0000	100.00	N 0° 0' 0" W	100.00	10000.00
C10	10	1.0000	100.00	N 0° 0' 0" W	100.00	10000.00
C11	11	1.0000	100.00	N 0° 0' 0" W	100.00	10000.00
C12	12	1.0000	100.00	N 0° 0' 0" W	100.00	10000.00
C13	13	1.0000	100.00	N 0° 0' 0" W	100.00	10000.00
C14	14	1.0000	100.00	N 0° 0' 0" W	100.00	10000.00
C15	15	1.0000	100.00	N 0° 0' 0" W	100.00	10000.00
C16	16	1.0000	100.00	N 0° 0' 0" W	100.00	10000.00
C17	17	1.0000	100.00	N 0° 0' 0" W	100.00	10000.00
C18	18	1.0000	100.00	N 0° 0' 0" W	100.00	10000.00
C19	19	1.0000	100.00	N 0° 0' 0" W	100.00	10000.00
C20	20	1.0000	100.00	N 0° 0' 0" W	100.00	10000.00
C21	21	1.0000	100.00	N 0° 0' 0" W	100.00	10000.00
C22	22	1.0000	100.00	N 0° 0' 0" W	100.00	10000.00
C23	23	1.0000	100.00	N 0° 0' 0" W	100.00	10000.00
C24	24	1.0000	100.00	N 0° 0' 0" W	100.00	10000.00
C25	25	1.0000	100.00	N 0° 0' 0" W	100.00	10000.00
C26	26	1.0000	100.00	N 0° 0' 0" W	100.00	10000.00
C27	27	1.0000	100.00	N 0° 0' 0" W	100.00	10000.00
C28	28	1.0000	100.00	N 0° 0' 0" W	100.00	10000.00
C29	29	1.0000	100.00	N 0° 0' 0" W	100.00	10000.00
C30	30	1.0000	100.00	N 0° 0' 0" W	100.00	10000.00
C31	31	1.0000	100.00	N 0° 0' 0" W	100.00	10000.00
C32	32	1.0000	100.00	N 0° 0' 0" W	100.00	10000.00
C33	33	1.0000	100.00	N 0° 0' 0" W	100.00	10000.00
C34	34	1.0000	100.00	N 0° 0' 0" W	100.00	10000.00
C35	35	1.0000	100.00	N 0° 0' 0" W	100.00	10000.00
C36	36	1.0000	100.00	N 0° 0' 0" W	100.00	10000.00
C37	37	1.0000	100.00	N 0° 0' 0" W	100.00	10000.00
C38	38	1.0000	100.00	N 0° 0' 0" W	100.00	10000.00
C39	39	1.0000	100.00	N 0° 0' 0" W	100.00	10000.00
C40	40	1.0000	100.00	N 0° 0' 0" W	100.00	10000.00
C41	41	1.0000	100.00	N 0° 0' 0" W	100.00	10000.00
C42	42	1.0000	100.00	N 0° 0' 0" W	100.00	10000.00
C43	43	1.0000	100.00	N 0° 0' 0" W	100.00	10000.00
C44	44	1.0000	100.00	N 0° 0' 0" W	100.00	10000.00
C45	45	1.0000	100.00	N 0° 0' 0" W	100.00	10000.00
C46	46	1.0000	100.00	N 0° 0' 0" W	100.00	10000.00
C47	47	1.0000	100.00	N 0° 0' 0" W	100.00	10000.00
C48	48	1.0000	100.00	N 0° 0' 0" W	100.00	10000.00
C49	49	1.0000	100.00	N 0° 0' 0" W	100.00	10000.00
C50	50	1.0000	100.00	N 0° 0' 0" W	100.00	10000.00
C51	51	1.0000	100.00	N 0° 0' 0" W	100.00	10000.00
C52	52	1.0000	100.00	N 0° 0' 0" W	100.00	10000.00
C53	53	1.0000	100.00	N 0° 0' 0" W	100.00	10000.00
C54	54	1.0000	100.00	N 0° 0' 0" W	100.00	10000.00
C55	55	1.0000	100.00	N 0° 0' 0" W	100.00	10000.00
C56	56	1.0000	100.00	N 0° 0' 0" W	100.00	10000.00
C57	57	1.0000	100.00	N 0° 0' 0" W	100.00	10000.00
C58	58	1.0000	100.00	N 0° 0' 0" W	100.00	10000.00
C59	59	1.0000	100.00	N 0° 0' 0" W	100.00	10000.00
C60	60	1.0000	100.00	N 0° 0' 0" W	100.00	10000.00
C61	61	1.0000	100.00	N 0° 0' 0" W	100.00	10000.00
C62	62	1.0000	100.00	N 0° 0' 0" W	100.00	10000.00
C63	63	1.0000	100.00	N 0° 0' 0" W	100.00	10000.00

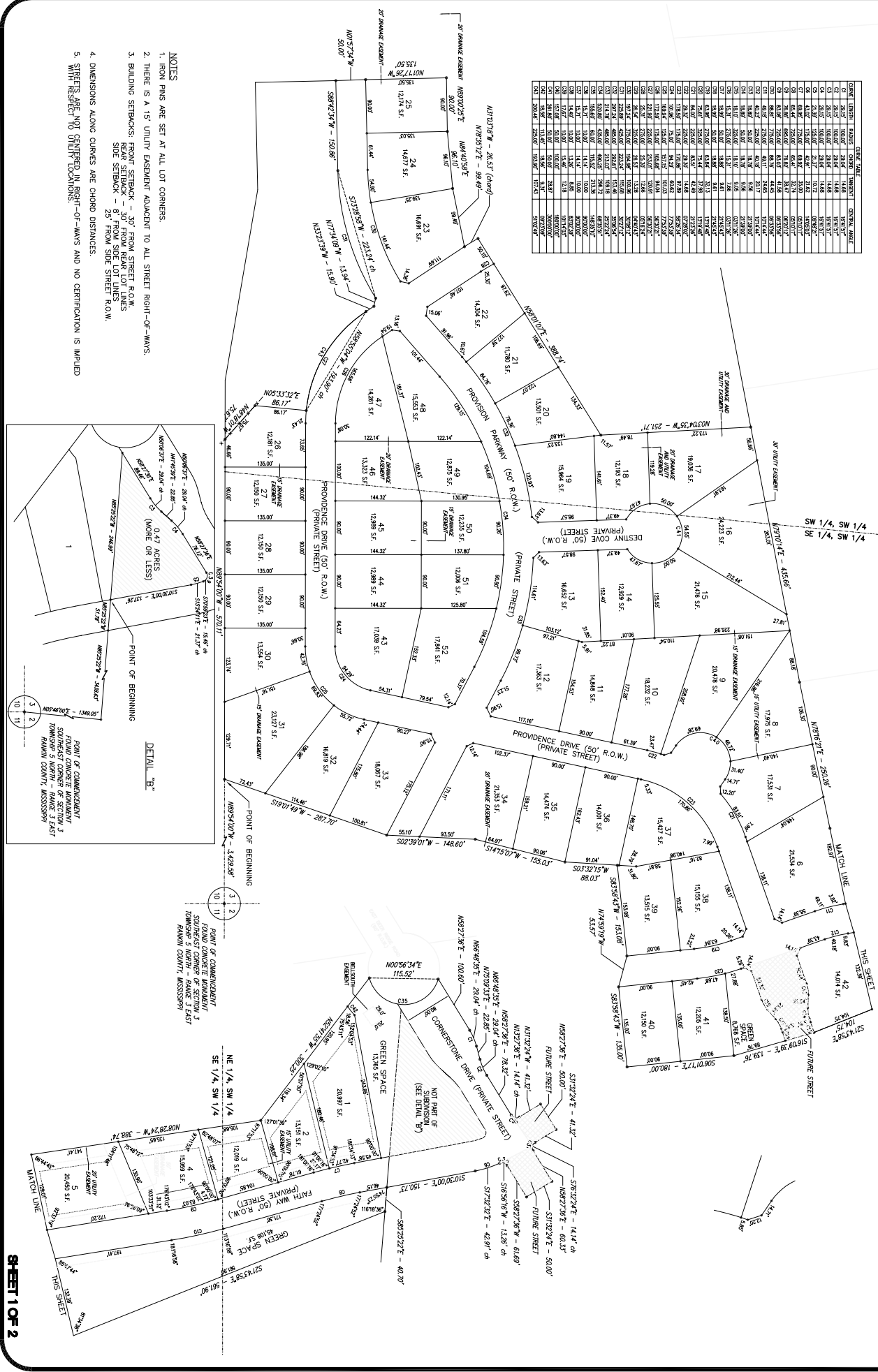

- NOTES**
1. IRON PINS ARE SET AT ALL LOT CORNERS.
 2. THERE IS A 15' UTILITY EASEMENT ADJACENT TO ALL STREET RIGHT-OF-WAYS.
 3. BUILDING SETBACKS: FRONT SETBACK - 30' FROM STREET R.O.W., REAR SETBACK - 30' FROM REAR LOT LINES, SIDE SETBACK - 25' FROM SIDE STREET R.O.W.
 4. DIMENSIONS ALONG CURVES ARE CHORD DISTANCES.
 5. STREETS ARE NOT CENTERED IN RIGHT-OF-WAYS AND NO CERTIFICATION IS IMPLIED WITH RESPECT TO UNLIFT LOCATIONS.

